



A water and sewer connection permit is required prior to obtaining water and/or sewer services from the Town of Pinedale. The water and sewer connections shall be purchased and installed at the cost of the customer. A water meter is required by the Town and shall be purchased from the Town and installed at the expense of the customer.

APPLICATION REQUIREMENTS

- Water and Sewer Permit Application
- Building Permit and/or Right of Way Excavation Permit Application (if required)
- Site plan to scale (no larger than 1"=20') including the following: building footprint, existing utility lines, proposed utility lines, curb stop, connection, parcel boundaries and dimensions, legal description and street address, adjacent streets and alleys include widths
- **MUST CALL 48 HOURS BEFORE YOU DIG: (800-849-2476) or (811) for utility locates**

FEES

The water and sewer connection fees are set by resolution, refer to townofpinedale.us or contact the Town for the current fees. The customer is responsible for all associated water meter installation fees, including the materials and installation. The Town will provide the labor and resources to program the meter prior to turning on the water. Note that these prices do not include labor for meter installation or a meter warranty. The table on the next page includes the available options for water meter service lines of ¾" and 1," primarily for residential use. The size of the service line may be determined by the customer or contractor/plumber, if the applicant is unsure of the appropriate size, the Town recommends a 1" service line. Note that water service fees for residential ¾" and 1" service lines will be consistent when the water is metered. Water meters for service lines larger than ¾" or 1" are available, for prices contact the Director of Engineering and Zoning. Note that after water meter installation, a deposit will need to be paid to the Town to turn on the water and to initiate water billing.

WATER AND SEWER CONNECTION STANDARDS

- The installation of the water and/or sewer service shall comply to the Town Construction Standards.
- Fittings and connections shall conform Town's minimum construction standards. Type K seamless copper tubing is required for installation from the service main to the property line for lines smaller than 3 inches.

WATER METER INFORMATION AND FEES

All new installations of water service and remodeling requiring a building permit within the areas served by the municipal water system of the Town of Pinedale shall require the installation of a backflow prevention device, a pressure relief valve, and water meter, which must be obtained from the Town. The meter system is powered by a battery and the hydraulic flow. Instructions and specifications for installation of the backflow prevention device, pressure relief valve, and water meter will be provided at the time the items are delivered to the customer. While the water meter does include backflow prevention, it is recommended that residential irrigation service lines have separate reduced pressure principle back-flow prevention device. Irrigation service lines for commercial or industrial uses must include a reduced pressure principle back-flow prevention device.

Indoor vs. Outdoor Installation: All new construction requires that the meter be installed in an outdoor meter pit. The backflow prevention device and water meter must be installed in such a way as to prevent freezing and to provide access for periodic Town inspections and maintenance. Indoor meters are only allowed if replacing an existing meter or if approved by Town Council for new construction.

Water Meter Fees. Note that this cost may change and the Town will need to get cost data for larger meter size.



WATER AND SEWER APPLICATION
 69 PINEDALE S ROAD, P.O. BOX 709 PINEDALE, WYOMING 82941-210
 PHONE: (307) 367-4136
 FAX: (307) 367-2578

3/4" Service House Set	
3/4" IPERL, 7.5" LL, 3 WIRE TR/PL, 1 G*	\$130
510M MXU, 1 PORT, WIRED, HOURLY READ, LEAK DET	\$140
5/8"X3/4" VBHH-7212W-4433-FP-Q-NL COPPER SETTERS *	\$180
Meter Insulator	\$25
Labor for Programing	\$50
TOTAL	\$525

1" SERVICE HOUSE SET	
1" IPERL, 3 WIRE TR/PL, 1 G *	\$190
510M MXU, 1 PORT, WIRED, HOURLY READ, LEAK DET	\$140
1" FORD VBHH-7412W44-44FP-Q-NL COPPER SETTERS *	\$290
Meter Insulator	\$25
Labor for Programing	\$50
TOTAL	\$695

3/4" SERVICE METER PIT SET	
3/4" IPERL, 7.5" LL, 3 WIRE TR/PL, 1 G *	\$130
18" X 78" pfcbbh-288-878-FP-NL COIL METER BOX	\$770
FORD 18" CCID-18-4 CLOSE D CELL INSULATING DISK, WHITE	\$50
18" FORD CAST IRON FLAT LOCKING ELECTRONIC READ LID	\$90
520M, 1 PORT, WIRED, HOURLY READ, LEAK DETECTION *	\$150
Meter Insulator	\$25
Labor for Programing	\$50
TOTAL	\$1,265.00

1" SERVICE METER PIT SET	
1" IPERL, 3 WIRE TR/PL, 1G *	\$190
18" X 78" PFCBHH-488-1878-FP-NL COIL METER BOX FOR 1" METER	\$1,000
FORD 18" CCID-18-4 CLOSE D CELL INSULATING DISK, WHITE	\$50
18" FORD CAST IRON FLAT LOCKING ELECTRONIC READ LID	\$90
520M, 1 PORT, WIRED, HOURLY READ, LEAK DETECTION	\$150
Meter Insulator	\$25
Labor for Programing	\$50
TOTAL	\$1,555

Optional	
Water Pressure Tank (Used for thermal expansion.	\$90

**Replacement parts which may be required in situation of a meter freezing.*



WATER AND SEWER APPLICATION
 69 PINEDALE S ROAD, P.O. BOX 709 PINEDALE, WYOMING 82941-210
 PHONE: (307) 367-4136
 FAX: (307) 367-2578

PROJECT NAME:	DATE: ADDRESS:
---------------	-------------------

OWNER	PROPERTY OWNER NAME
	MAILING ADDRESS
	PHONE EMAIL

LEESE	BUSINESS / RENTER (IF DIFFERENT THAN PROPERTY OWNER)
	MAILING ADDRESS
	PHONE EMAIL

AGENT	BUSINESS / RENTER (IF DIFFERENT THAN PROPERTY OWNER)
	MAILING ADDRESS
	PHONE EMAIL

LEGAL	LOT BLOCK ADDITION
	LOT SIZE / AREA STREET ADDRESS PIDN:

UTILITY	TYPE OF WORK	PROPOSED USE	SERVICE LINE SIZE		FIRE LINE		PROPOSED DATE OF INSTALL
			EXISTING	PROPOSED	EXISTING	PROPOSED	
SEWER	<input type="checkbox"/> NEW INSTALL <input type="checkbox"/> UPGRADE						
WATER	<input type="checkbox"/> NEW INSTALL <input type="checkbox"/> UPGRADE	IRRIGATION: <input type="checkbox"/> YES <input type="checkbox"/> NO					

WLOCATION: INDOOR OUTDOOR PIT METER SIZE:
 LOCATION DESCRIPTION:

INSPECTION AND SUBMITAL DETAILS	<ul style="list-style-type: none"> SCHEDULE INSPECTIONS: Please call the Town Hall (307.367.4136) to request a permit work order within 48 business hours of the respective inspection/review. If the inspection need be canceled, notify Town Hall. WATER AND SEWER CONNECTION: Public Works must be present when the contractor/plumber is tapping the town water and sewer main and before backfilling the connection. WATER METER CHECK: The water meter must be purchased from the Town at the expense of the applicant. The meter may be installed by the applicant. Pit meters must be inspected by public works prior to backfill, while all installed meters must be programmed by public works for proper operation.
--	---

I hereby acknowledge that I have read this application and stated that the information contained herein is accurate to the best of my knowledge and agree to comply with all town ordinances and state laws regulating building construction. I agree to contact the Town of Pinedale to schedule required inspections. By signing below, the applicant certifies that they are authorized by the owner to act as their agent.
 Signature _____ Date _____

WATER FEE	\$
SEWER FEE	\$
WATER METER FEE	\$
FIRE LINE FEE	\$
TOTAL FEE	\$

FOR TOWN USE	PAYMENT:	CASH	MO	CREDIT	CH#
Permit Number: _____					
Date: _____					
Address: _____					
Permit Fee: _____					
Permit Approved By: _____					

NOTE:
MAKE ADJACENT TAPS NO CLOSER THAN 3 FEET APART. MAKE TAPS NO CLOSER THAN 3 FEET FROM THE END OF ANY PIPE.

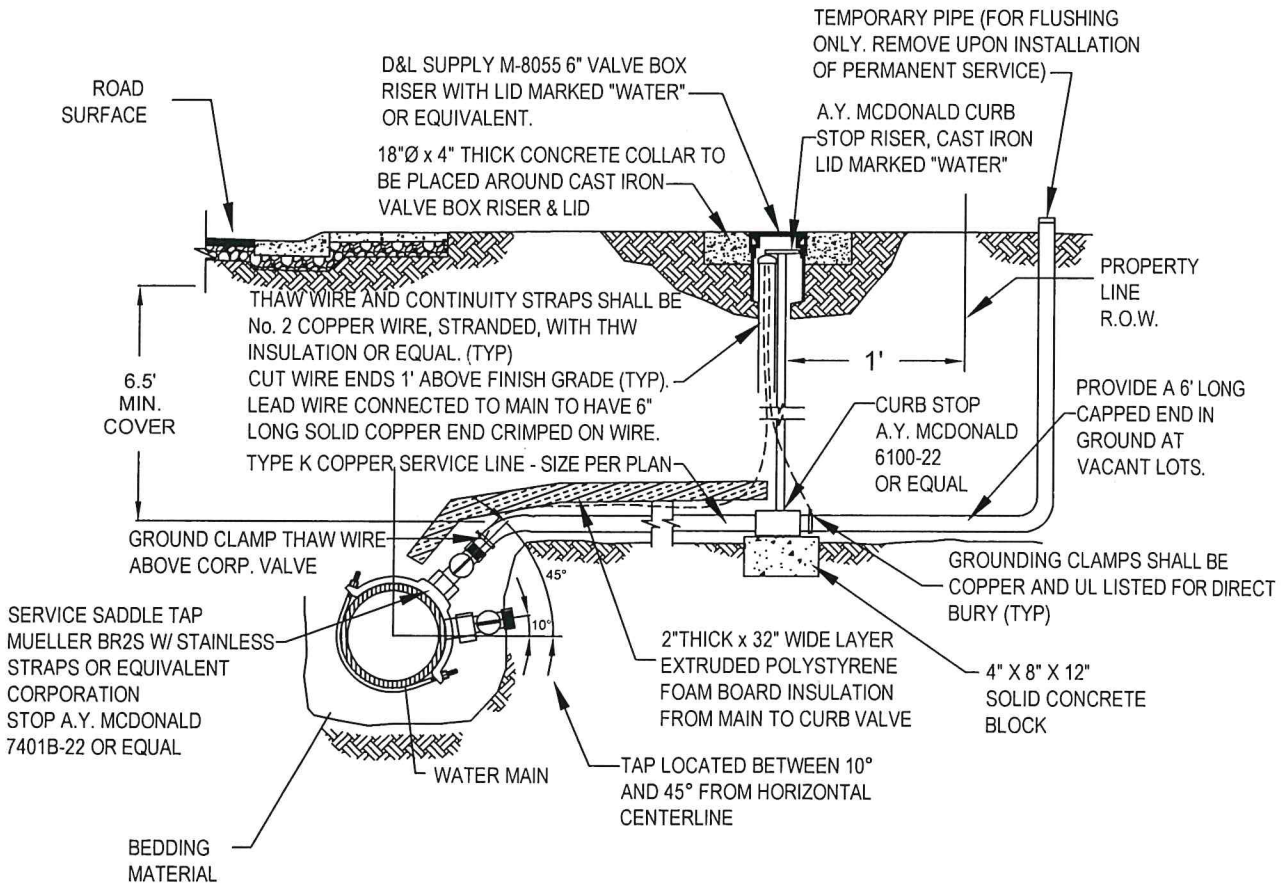
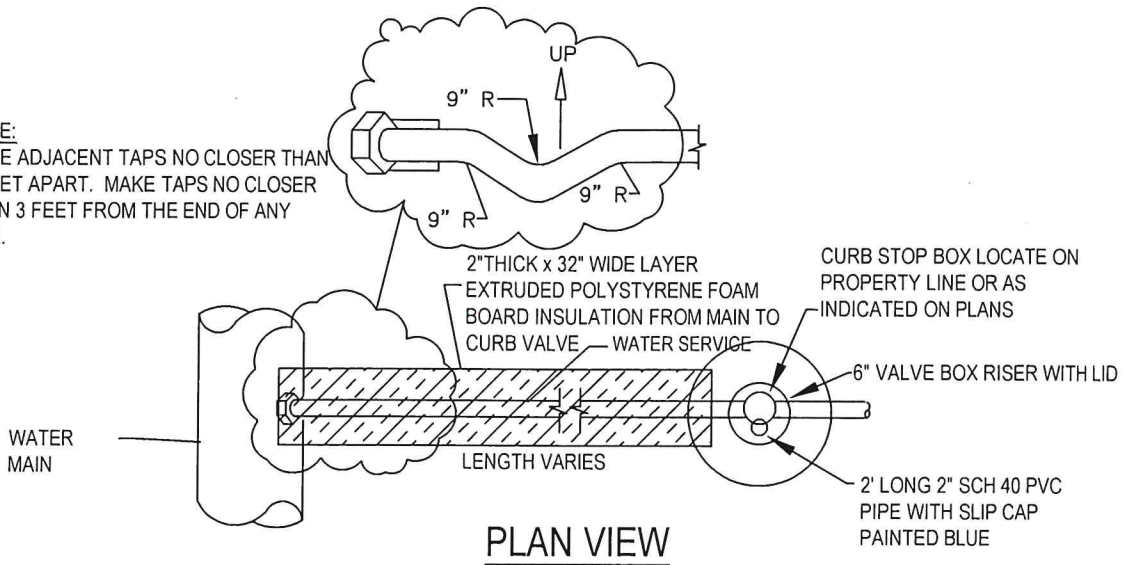

TYPICAL WATER SERVICE W/ THAWING & INSULATION DETAIL
NOT TO SCALE

SPEC. REF. 1
Town of Pinedale
Construction Specifications
2017

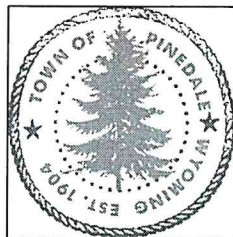

TOWN OF
PINEDALE
WYOMING 35

**WATER VALVE
NON-ASPHALT INSTALLATION**

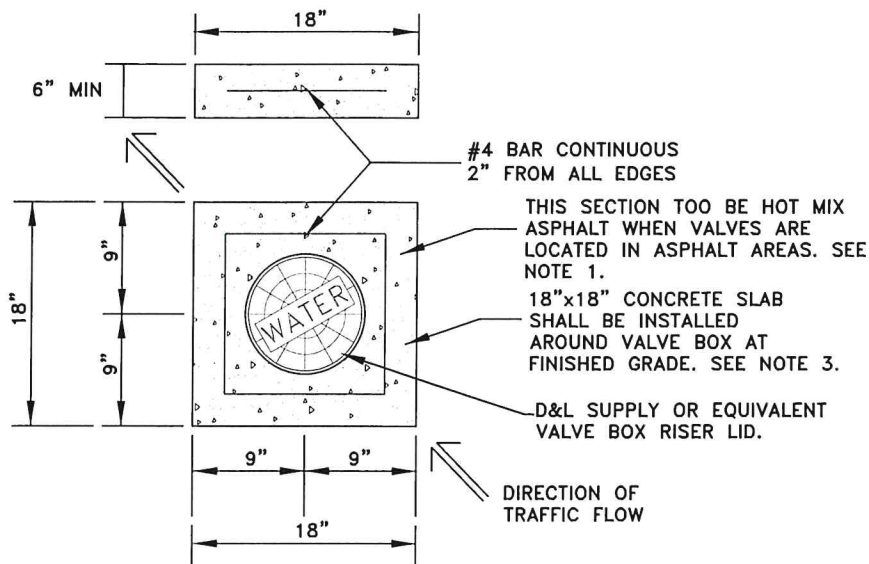

WATER VALVE ADJUSTMENT

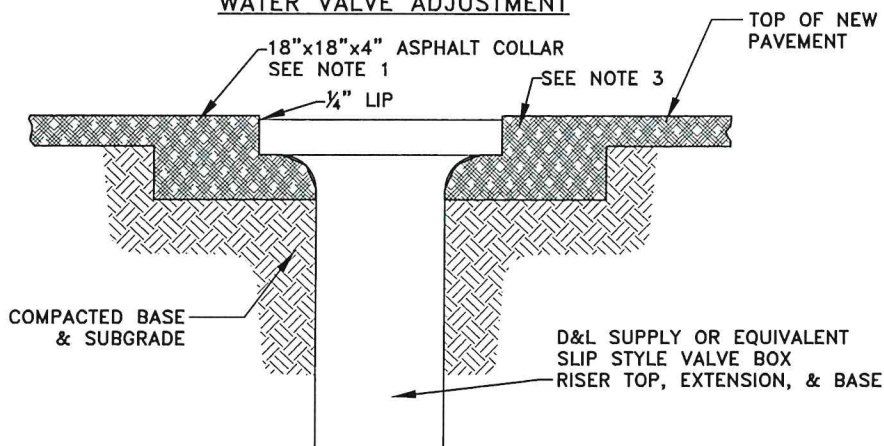

NOTES:

- 1.) WATER VALVES IN ASPHALT SECTIONS. ADJUST WATER VALVES UPWARD OR DOWNWARD AS REQUIRED. FINAL ADJUSTMENT SHALL MADE DURING HOT MIX PAVING OF ASPHALT STREETS AND/OR SECTIONS; CONTRACTOR SHALL ADJUST VALVE RISER TO FINAL GRADE WHILE ASPHALT IS HOT; ANY IMPERFECTIONS TO ROAD SURFACE (I.E. GRADES, HUMPS, BUMPS, ETC.) SHALL BE RAKED OUT OF THE ASPHALT WHILE HOT PRIOR TO ROLLER COMPACTION.
- 2) NO PAYMENT SHALL BE MADE FOR ADJUSTMENT OF NEW VALVES TO FINAL GRADE.
- 3.) WATER VALVES IN NON-ASPHALT SECTIONS. A CONCRETE COLLAR SHALL BE POURED AROUND VALVE RISER(S) TO THE PLAN VIEW SHOWN ABOVE WHEN VALVES ARE NOT IN HOT MIX ASPHALT SECTIONS. THESE MAY INCLUDE BUT ARE NOT LIMITED TO VALVES IN SIDEWALKS, MISC. CONCRETE, NATURAL SOILS, ETC.
- 4) WATER VALVE BOX RISERS SHALL BE SLIP STYLE. CONTRACTOR IS RESPONSIBLE FOR ALL RISER MATERIALS NECESSARY TO ADJUST THE WATER VALVE TO FINAL GRADE. THIS INCLUDES BUT NOT LIMITED TO SLIP BASE, SLIP TOP, SLIP EXTENSIONS, RISERS, AND LIDS. ANY LENGTH ADJUSTMENT TO SLIP SECTIONS SHALL BWE NEATLY SAWCUT. ANY SLIP SECTION WITH CRACKS, IRREGULAR CUTS OR BREAKS WILL BE REJECTED.

**WATER VALVE
ADJUSTMENT DETAIL
NOT TO SCALE**

SPEC. REF. 2
Town of Pinedale
Construction Specifications
2017

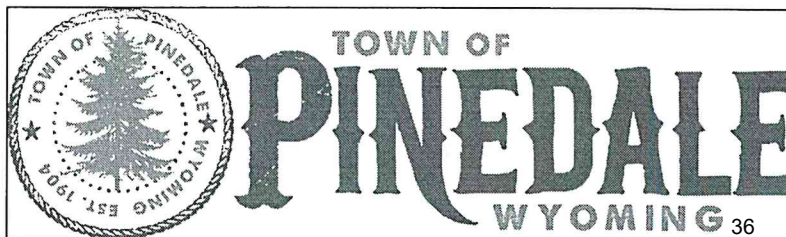

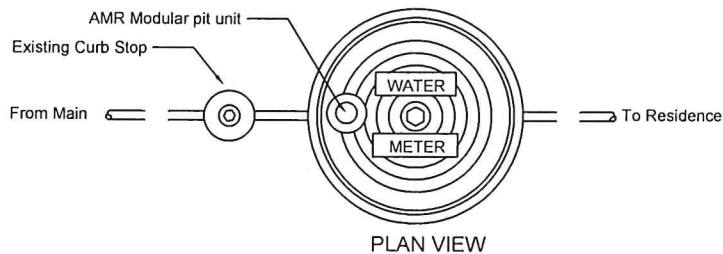
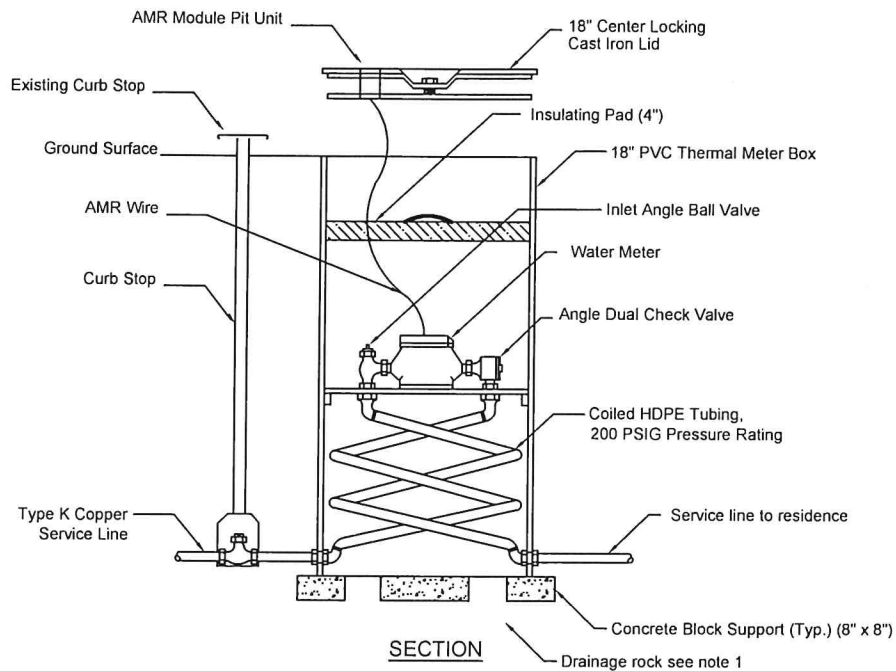

NOTE:

1. THE METER PIT SHALL BE BEDDED IN 3/4" MAX CLEAN DRAIN ROCK UNLESS ALTERNATE APPROVED BY ENGINEER.
2. INSTALL NEW SERVICE LINE AS REQUIRED WITH THE MIN. COVER SHOWN. EXCAVATE AS NECESSARY TO PROVIDE AS ACCEPTABLE WATER TIGHT CONNECTION AND SMOOTH TRANSITION WITHOUT KINKS ETC. BETWEEN NEW AND EXISTING SERVICE LINES.
3. METER PIT NOT ALLOWED WITHIN DRIVEWAY OR SIDEWALK
4. FINISH ELEVATION OF METER PIT SHALL ALLOW FOR DRAINAGE WAY FROM PIT.
5. METER SHALL BE INSTALLED WITHIN TOWN RIGHT OF WAY IF POSSIBLE. IT SHOULD NOT BE LOCATED UNDER A FENCE OR BEHIND A PROPERTY OWNER FENCE.

WATER METER PIT DETAIL
NO SCALE

SPEC. REF. 3
Town of Pinedale
Construction Specifications
2017

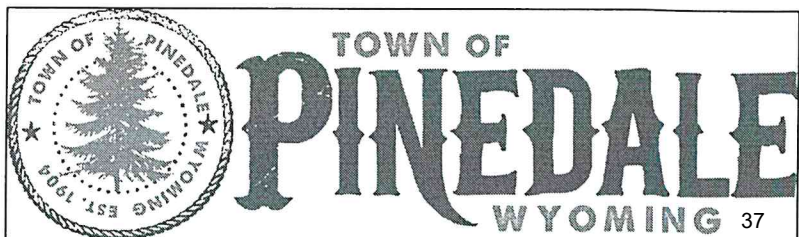

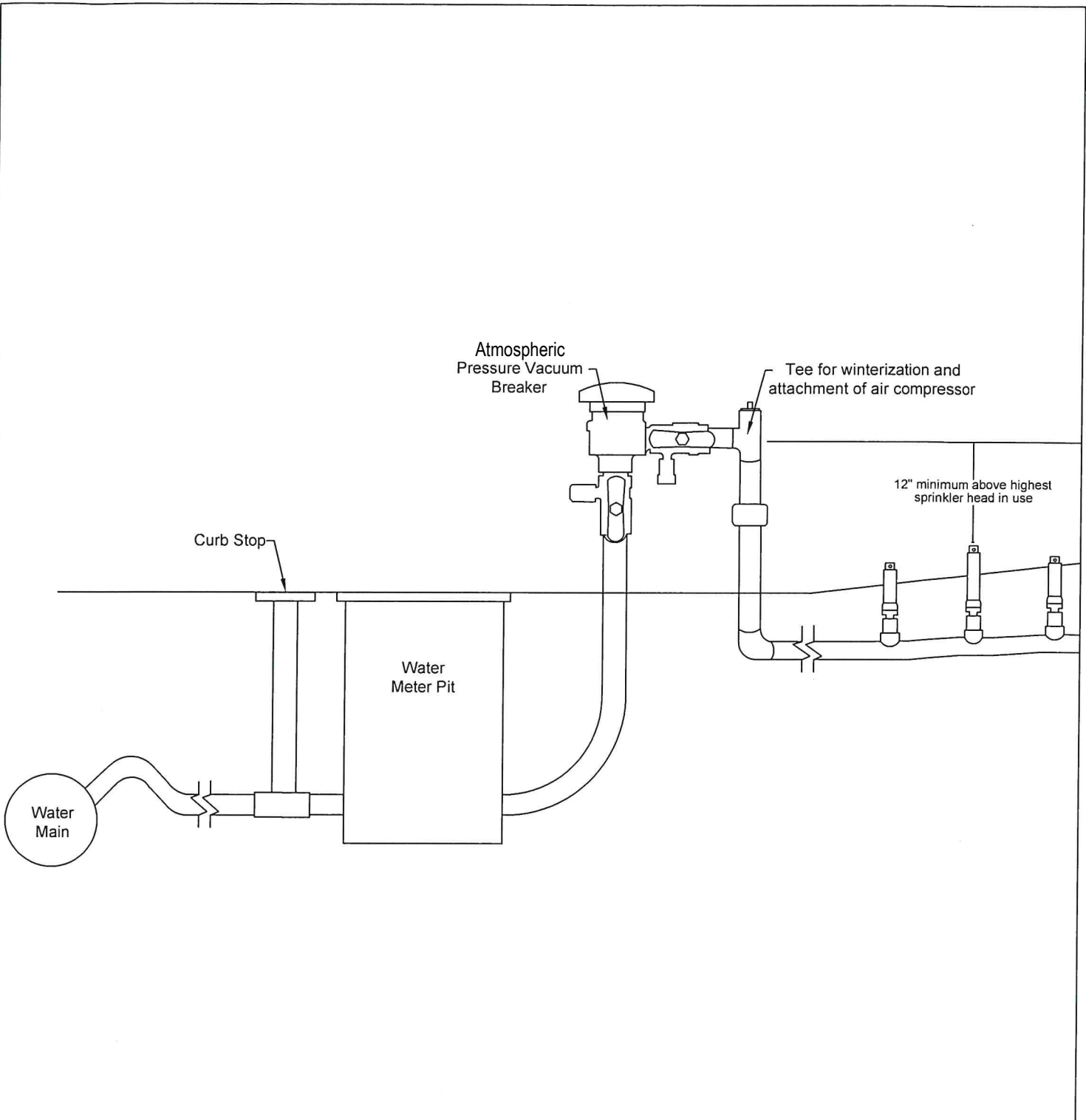

WATER METER PIT AND IRRIGATION
SERVICE DETAIL

SPEC. REF. 4
Town of Pinedale
Construction Specifications
2017

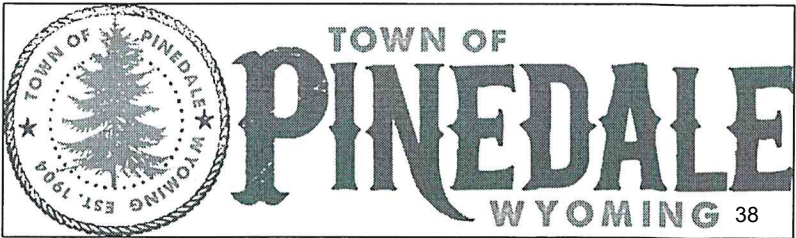

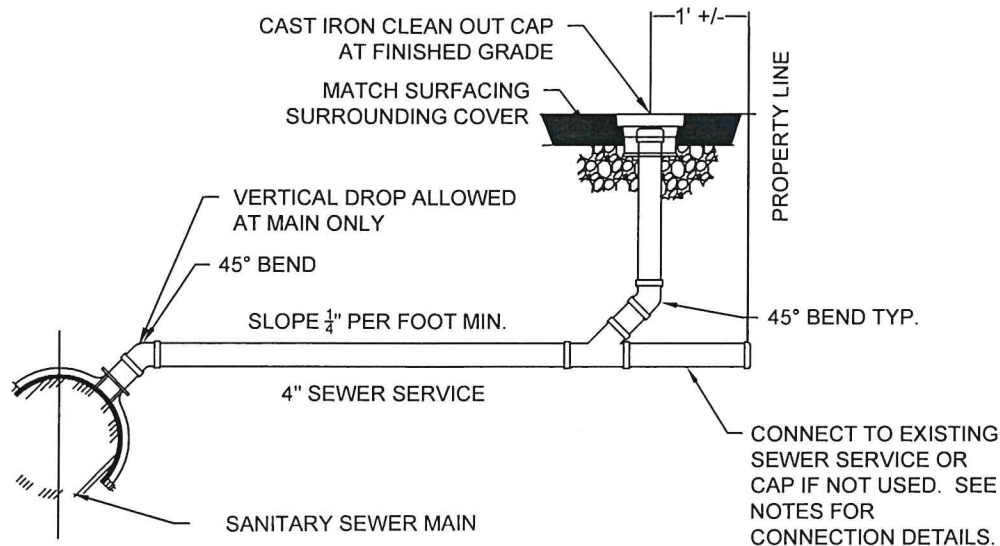

ELEVATION

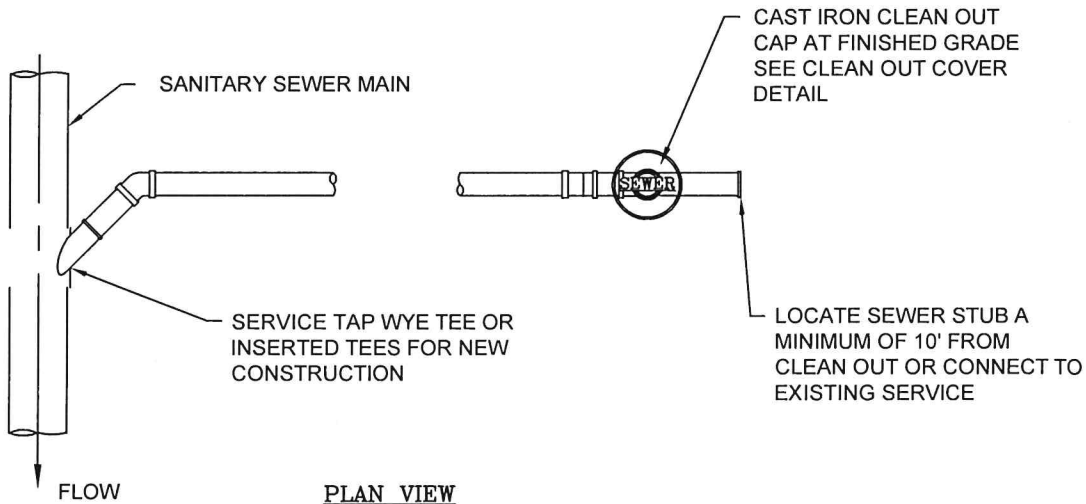

NOTES:

1. ALL SEWER MAINS AND SERVICES SHALL BE BEDDED IN 3/4" MAX CLEAN DRAIN ROCK UNLESS ALTERNATE APPROVED BY ENGINEER.
2. ALL SEWER MAINS AND SERVICES SHALL BE SDR 35 PVC PIPE.
3. PVC TO PVC/ABS SERVICE CONNECTIONS SHALL REQUIRE SMITH-BLAIR 226 FULL CIRCLE CLAMP OR EQUIVALENT.
4. PVC TO VCP SERVICE CONNECTIONS SHALL REQUIRE FERNCO 1002 SERIES COUPLING OR EQUIVALENT.
5. NO HORIZONTAL BENDS ALLOWED IN SEWER SERVICE BETWEEN MAIN AND CLEAN OUT EXCEPT AT WYE CONNECTION AS SHOWN. CLEANOUT IS REQUIRED ON ANY BEND GREATER THAN 11.25° UF NEEDED AS FIELD CONDITIONS REQUIRE AND APPROVED BY THE ENGINEER.

SEWER SERVICE DETAIL
NO SCAL F

**SEWER CLEANOUT
LOCATED IN ASPHALT OR CONCRETE**

(CONCRETE INSTALLATION SHOWN)

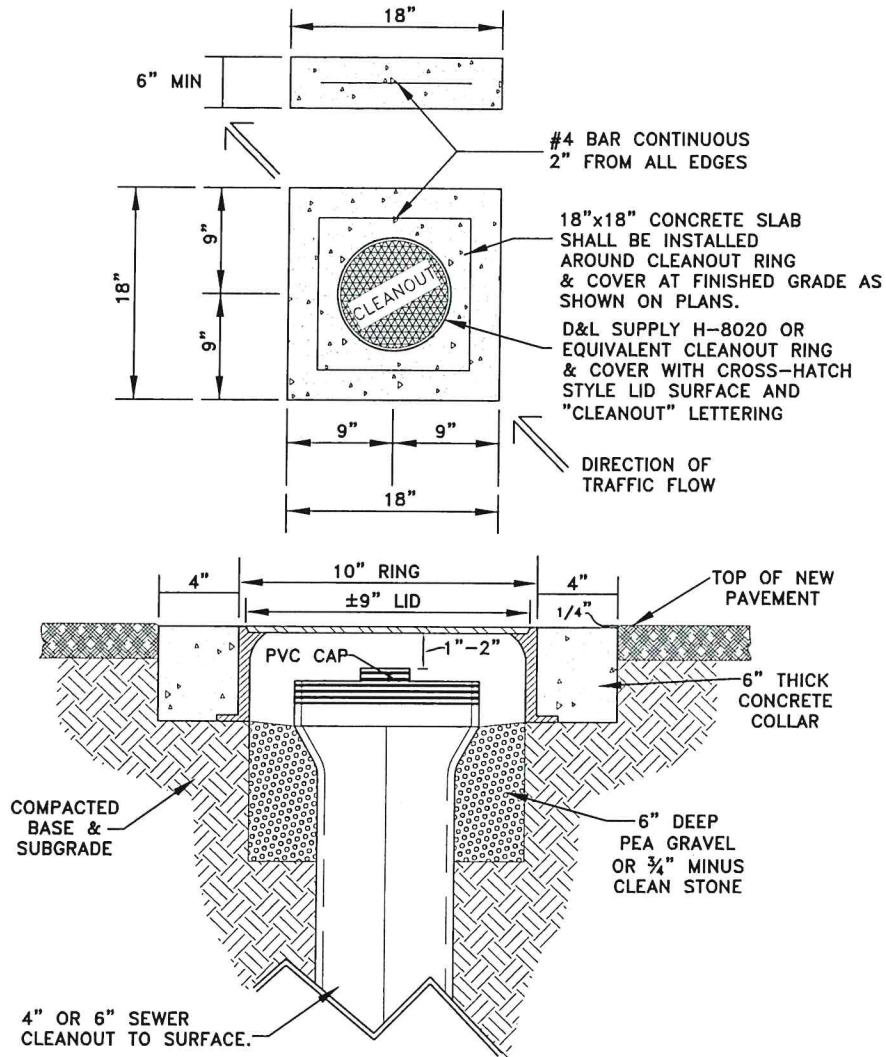

NOTES: (CONCRETE INSTALLATION SHOWN)

- 1.) CLEANOUTS IN ASPHALT SECTIONS. ADJUST UPWARD OR DOWNWARD AS REQUIRED. FINAL ADJUSTMENT SHALL BE MADE DURING HOT MIX PAVING OF ASPHALT STREETS AND/OR SECTIONS; CONTRACTOR SHALL ADJUST RING TO FINAL GRADE WHILE ASPHALT IS HOT; ANY IMPERFECTIONS TO ROAD SURFACE (I.E. GRADES, HUMPS, BUMPS, ETC.) SHALL BE RAKED OUT OF THE ASPHALT WHILE HOT PRIOR TO ROLLER COMPACTION.
- 2.) CLEANOUTS IN CONCRETE SECTIONS. A CONCRETE COLLAR SHALL BE POURED AROUND RING TO THE PLAN VIEW SHOWN ABOVE WHEN CLEANOUTS ARE NOT IN HOT MIX ASPHALT SECTIONS. THESE MAY INCLUDE BUT ARE NOT LIMITED TO CLEANOUTS IN SIDEWALKS, MISC. CONCRETE, DRIVEWAYS, ETC.
- 3.) PAYMENT FOR CLEANOUT RING & COVERS SHALL BE INCLUDED AS PART OF THE BID SCHEDULE UNIT PRICE FOR EACH SEWER SERVICE INSTALLATION. PAYMENT FOR SEPARATE CLEANOUT RING & COVER ONLY SHALL BE MADE PER THE BID SCHEDULE UNIT PRICE OR AS AN EXTRA ITEM AS ENGINEER/OWNER DEEMS APPROPRIATE.

**SEWER CLEANOUT COVER
INSTALLATION DETAIL
NOT TO SCALE**

SPEC. REF. 6
Town of Pinedale
Construction Specifications
2017

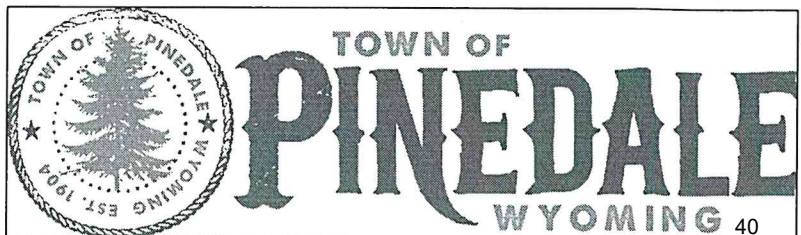

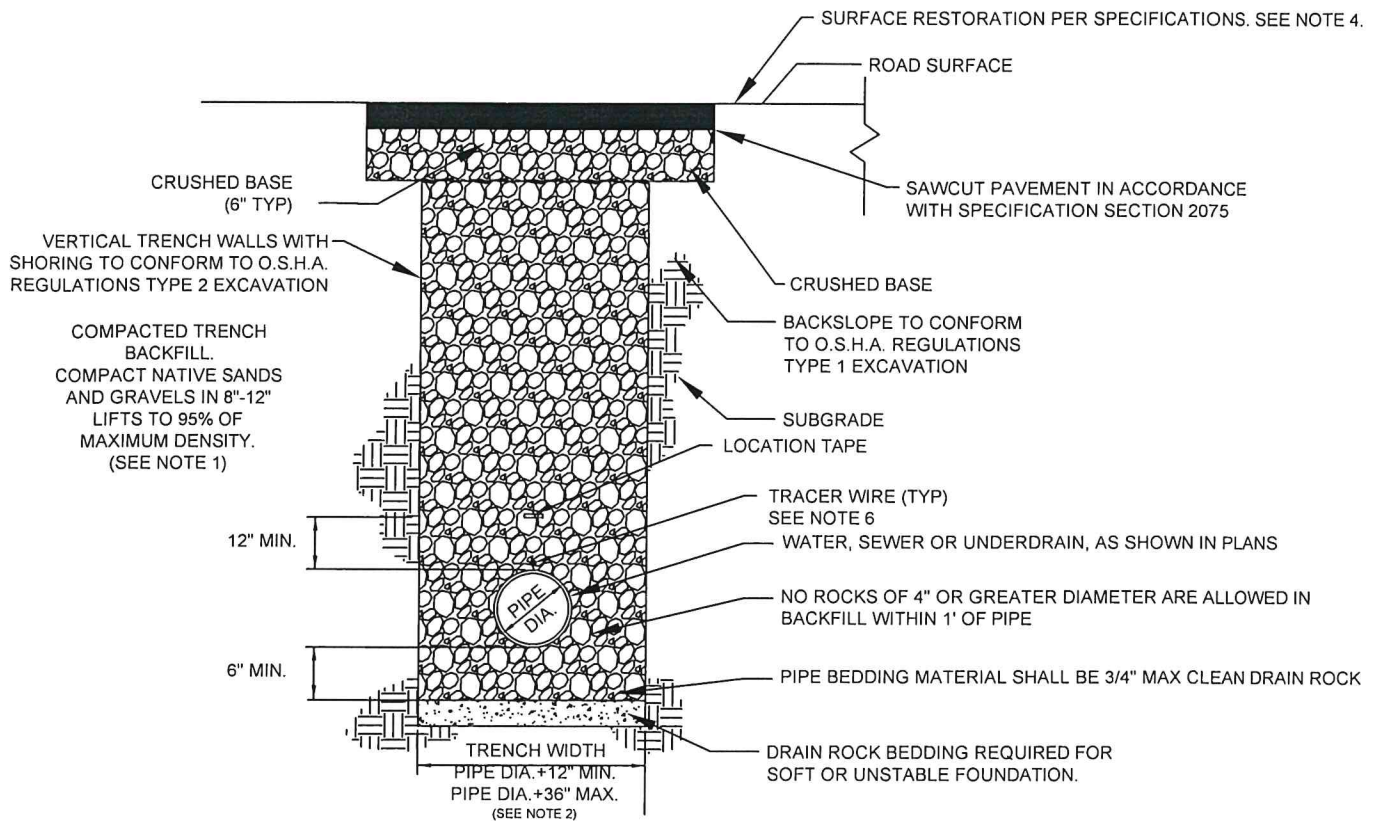

NOTES:

1. TRENCH BACKFILL MUST BE 1/2" TO 1-1/2" DRAIN ROCK. MATERIAS SHALL BE APPROVED BY TOWN DEPARTMENT OF ENGINEERING AND ZONING OR DEPARTMENT OF PUBLIC WORKS.
2. WHERE TRENCH PASSES THROUGH EXISTING PAVEMENT, THE PAVEMENT SHALL BE CUT IN ACCORDANCE WITH SPECIFICATION SECTION 2075-3.01.
3. PROVIDE 12" MINIMUM HORIZONTAL CLEARANCE BETWEEN PIPE WALLS FROM MULTIPLE PIPES INSTALLED IN SAME TRENCH. MATCH INVERT ELEVATIONS UNLESS OTHERWISE SPECIFIED.
4. PAVED ROAD SURFACING SHALL BE CUT AND REPLACED WITH A MINIMUM WIDTH OF 4'.
5. PAVEMENT SMOOTHNESS WHEN COMPLETE MUST BE APPROVED BY TOWN DEPARTMENT OF ENGINEERING AND ZONING OR DEPARTMENT OF PUBLIC WORKS.

TYPICAL WATER, SEWER, TRENCH AND DEWATERING DETAIL

NO SCALE

SPEC. REF. 7

Town of Pinedale
 Construction Specifications
 2017

